

Patient report

Bio-Rad DATE: 02/16/2019
D-10 TIME: 03:05 AM
S/N: #DJ4I016123 Software version: 4.20-2
Sample ID: 10151335
Injection date 02/16/2019 02:39 AM
Injection #: 21 Method: HbA1c
Rack #: --- Rack position: 2

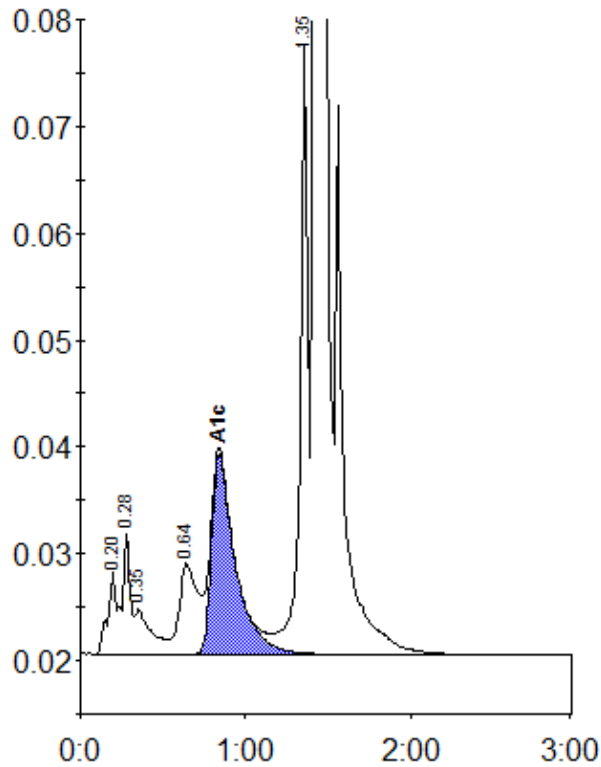

Peak table - ID: 10151335

Peak	R.time	Height	Area	Area %
A1a	0.20	7739	27067	0.9
A1b	0.28	11376	36569	1.2
Unknown	0.35	4190	28983	1.0
LA1c/CHb-1	0.64	8528	65473	2.2
A1c	0.84	18748	187362	8.6
P3	1.35	58068	192499	6.6
A0	1.42	811722	2392086	81.6
Total Area:			2930038	

Concentration:	%
A1c	8.6